

## HONORED AT THE 2006 PRESERVATION BUILDING AWARDS:

### PRIVATE: MAINTENANCE & PRESERVATION

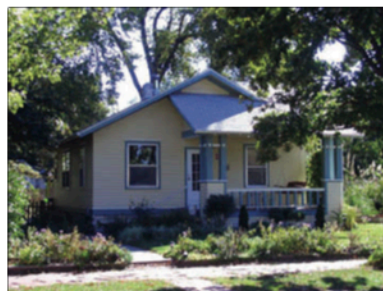

**725 HOUSTON**  
Jeffery & Pamela Alger  
*Home Owners*



**921 PIERRE**  
Daniel & Terry Mulhern  
*Home Owners*



**1331 PIERRE**  
Kiley & Andrew Hamor  
*Home Owners*



**1431 YUMA**  
John & Jessica Callagy  
*Home Owners*  
Gary Stowe  
*Stowe's Painting*

### PRIVATE: WHOLE HOUSE RESTORATION



**710 HUMBOLDT**  
Rob & Mary Satterlee  
*Home Owners*  
Kenny Gomez  
*Other Contributor*



**926 HUMBOLDT**  
Timothy Nelson  
*Home Owner*

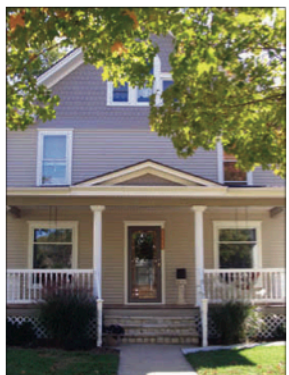

**1019 HUMBOLDT**  
Rodney & Susan Hummel  
*Home Owners*



**343 NORTH 14TH**  
Sue & Roy Crenshaw  
*Home Owners*

## HONORED AT THE 2006 PRESERVATION BUILDING AWARDS:

### PRIVATE WHOLE HOUSE RESTORATION, CONT.



**1117 HYLTON  
HEIGHTS**  
Gwyn & Gina Riffel  
*Home Owners*  
Bowman Bowman Novick  
*Architect*



### PRIVATE: ADDITION



**406 LARAMIE**  
Kent Glasscock  
*Home Owner*  
Bowman Bowman Novick  
*Architect*

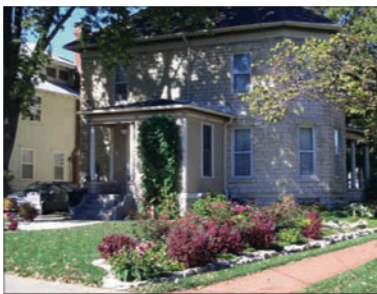

**801 HOUSTON**  
Richard & Kimberly  
Smith  
*Home Owners*  
Borst Restoration  
*Builder*



**1718 HOUSTON**  
Donald & Kathleen Heon  
*Home Owners*  
Gene Ernst  
*Designer*

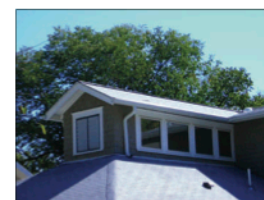

### *The Centennial of Riley County's Courthouse*

Everyone is invited to visit the Riley County Courthouse on December 6th from 5:00 to 7:00 p.m. in celebration of the landmark building's centennial.

Visitors are invited to view exhibit panels detailing the courthouse's history. A brief commemorative program

will take place at 6:00 p.m.

Arrangements have been made for a special hand-cancellation of postal items. Commemorative pieces suitable for mailing will be available for sale at the event. The public is also invited to bring stamped mail for hand cancella-

tion. These items may either be mailed or retained as souvenirs.

The Manhattan/Riley County Preservation Alliance joins all Riley Countians in celebration of this milestone in the history of the Riley County Courthouse.



## HONORED AT THE 2006 PRESERVATION BUILDING AWARDS:

### PRIVATE: COMMUNITY ENHANCEMENT



#### 1131 COLORADO

Dean Denner &  
Cecilia Vershelden  
*Home Owners*



### COMMERCIAL: MAINTENANCE & PRESERVATION



#### 527 PIERRE

Jim & Bonnie Sherow  
*Home Owners*



#### 728 POYNTZ

Kail Katzenmeier  
*Home Owner*  
Timber & Stone  
Design Build  
*Designer*

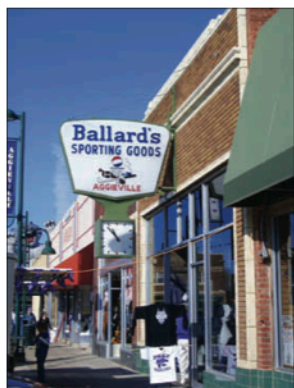

#### 1218 MORO

Ballard's Sporting Goods  
& Krystallos  
Sheryl Ballard &  
Steve Ballard  
*Owners*  
BHS Construction  
*Contractor*  
Phyllis Pease, Doug Nelson  
*Other Contributions*



#### 704 N. MANHATTAN

The Palace  
Tammie Weeks, Julie  
Haynes, Randy Buller,  
Richard Markle  
*Owners*



#### 1531 YUMA

Ag Press  
Dean & Verlla Coughenour  
*Owners*



## HONORED AT THE 2006 PRESERVATION BUILDING AWARDS:

### COMMERCIAL: WHOLE BUILDING RESTORATION



**106 S. 4TH**  
The Fourth Street Café  
Christie & Scott Cady  
*Owner*  
Anderson Knight  
Architects  
*Architect*



**UNION PACIFIC  
TRAIN DEPOT**  
City of Manhattan  
Ron Fehr, City Manager  
Karen Davis, Community  
Development  
Bruce Snead, Mayor  
Bruce McMillan AIA  
Architects  
*Architect*

### COMMERCIAL: INFILL



**315 POYNTZ**  
Calvin Emig  
*Owner*  
Anderson Knight  
Architects  
*Architect*



**1215 LARAMIE**  
Aggie Village Apartments  
McCullough Development  
*Owner*  
Bowman Bowman Novick  
*Architect*



**1013-1029  
McCULLOM**  
Gwyn Riffel  
*Owner*  
Ken Ebert Design Group  
*Architect*



### *We celebrate the 40th Anniversary of the National Historic Preservation Act of 1966*

The National Historic Preservation Act of 1966 established a framework to focus local, state, and national efforts on a common goal—preserving the historic fabric of our nation.

The act established the National Register of Historic Places, a means of identifying our significant national

patrimony. It provides federal recognition to properties of local, state, and national significance.

Grants from the Historic Preservation Fund to states, Certified Local Governments, and Indian Tribes have funded historic preservation surveys, plans, and projects in thousands of communi-

ties.

Historic preservation promotes the retention of variety and texture in our cultural landscape; through it we embrace America's heritage. In one generation historic preservation has been transformed into a broad based popular movement. Happy 40th!



# HONORED AT THE 2006 PRESERVATION BUILDING AWARDS

## PUBLIC: COMMUNITY ENHANCEMENT



### BLUEMONT COLLEGE MEMORIAL

Kansas State University  
Mark Taussig  
*Interim Associate Director  
Facility Planning*  
Hittle Landscape Architects  
*Landscape Architect*  
HWS Engineering  
*Engineers*



### KSU WALL & LANDSCAPING

Anderson Avenue  
Mark Taussig  
*Interim Associate Director  
Facility Planning*  
Hittle Landscape Architects  
*Landscape Architect*



### DOWNTOWN FLOWER BASKETS

Downtown Manhattan, Inc.  
Lisa Rockley  
*Downtown Manhattan, Inc.*  
Jan Miller  
*Steve's Floral*



*Downtown Flower Basket photos courtesy of Downtown Manhattan, Inc.*

## PUBLIC: MAINTENANCE & PRESERVATION

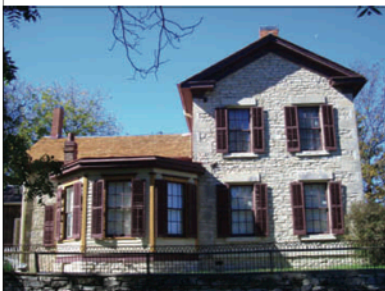

### GOODNOW HOUSE MUSEUM

State Historic Site  
Kansas State Historical  
Society  
Terry Marmet  
*Historic Sites Div. Director*  
Dan Prosser  
*Historic Sites Architect*  
Cheryl Collins  
*Site Administrator*  
Steve Beier  
*Danker Roofing*



*Photography for the Preservation Building Awards by Michael Mecseri except where noted.*

### Upcoming Event

Ceremony honoring veterans  
Thursday, November 9th  
Manhattan U.P. Depot  
2:00 p.m.  
The public is invited

### Upcoming Event

M/RCPA Board Meeting  
Thursday, November 9th  
Manhattan U.P. Depot  
7:30 p.m.  
All members are invited

### Upcoming Event

Winter Holiday Social  
Thursday, December 14th  
Manhattan U.P. Depot  
7:00 p.m.—9:00 p.m.  
All members are invited

## HONORED AT THE 2006 PRESERVATION BUILDING AWARDS

### PUBLIC: WHOLE BUILDING RESTORATION

#### PASLAY SINGING TOWER

Sunset Cemetery

Dedicated in memory of Aileen Paslay

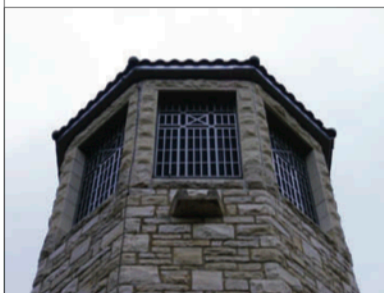

City of Manhattan  
*Owner*  
Mike Mohler  
*Cemetery Sexton*  
BHS Construction  
*Contractor*

The late Leroy Paslay  
*Financial Donor*  
Dean Donald Rathbone  
*Project Manager*  
KSU Department of Architectural Engineering  
and Construction Management

### EXEMPLARY SERVICE IN HISTORIC PRESERVATION: PAT O'BRIEN

The award for exemplary service in historic preservation was presented to Patricia "Pat" O'Brien, a member of the board of the M/RCPA.

Pat is an emeritus professor of anthropology at Kansas State University. She graduated from the University of Illinois and is interested in Plains and Midwest archeology. The final archeological field methods student project of her career documented the site of Bluemont Central College, the institution that was the genesis of Kansas State University. She is currently looking for funding to help publish a book on the Bluemont project.

Retiring from the University at a relatively young age, Pat embarked on what she calls her "folly," the restoration of the

Lyda-Jean Apartments, a four unit apartment building at 501 Houston that was commissioned by Charles D. Middleton, designed by Henry Winter, and constructed by contractor/mason Bert Cork in 1930.

The two ground floor apartments are currently rented. Pat makes her home on the entire second floor. The building was placed on the National Register in 2004.

Pat's interest in Manhattan's historic buildings began with this building and, as a result, she is now an authority on local architect Henry Winter.

After thoroughly researching Henry Winter's contributions to the built environment, Pat began a comprehensive look at all of Manhattan's historic buildings. She has

spent countless hours in front of microfilm readers and has amassed extensive files on local structures. She is unfailingly generous in helping others with their architectural research projects. She will soon publish a book entitled **Architects & Buildings of Manhattan, Kansas**.

Pat recently nominated the Washington and Julia Marlatt Homestead to the Register of Historic Kansas Places. It was placed on the Register in August of 2006 and, if Pat has her way, the Homestead will become a museum dedicated to the nation's land grant universities.

Pat has made and continues to make significant contributions to historic preservation in our community. The M/RCPA is very pleased to honor her with this award.

#### BECOME A MEMBER OF THE MANHATTAN/RILEY COUNTY PRESERVATION ALLIANCE, INC.

ALL DUES ARE DUE IN SEPTEMBER EXCEPT  
FOR MEMBERS WHO PAID EARLY AS A PART  
OF THE SPECIAL SPRING MEMBERSHIP DRIVE.

#### MEMBERSHIP LEVELS

\$15 + STUDENT  
\$35 + MAINTENANCE  
\$100 + HISTORICAL  
\$250 + PRESERVATION  
\$500 + LANDMARK

PLEASE MAKE YOUR CHECK PAYABLE TO THE M/RCPA.

MAIL TO P.O. BOX 1893, MANHATTAN, KS 66505-1893.

NAME \_\_\_\_\_ ADDRESS \_\_\_\_\_

PRINT YOUR NAME AS YOU WISH IT TO APPEAR IN THE NEWSLETTER \_\_\_\_\_

PLEASE PROVIDE YOUR E-MAIL ADDRESS TO RECEIVE THE NEWSLETTER VIA THE INTERNET \_\_\_\_\_

I PREFER TO RECEIVE THE NEWSLETTER THROUGH THE POSTAL SERVICE (CIRCLE ONE) YES NO